

PLAN SHOWING THE PROPOSED DWELLING BUILDING IN S.No. 644/4A4
PLOT No 9. OF 58, THIRUMULLAIVOYAL VILLAGE, AVADI TOWNSHIP.

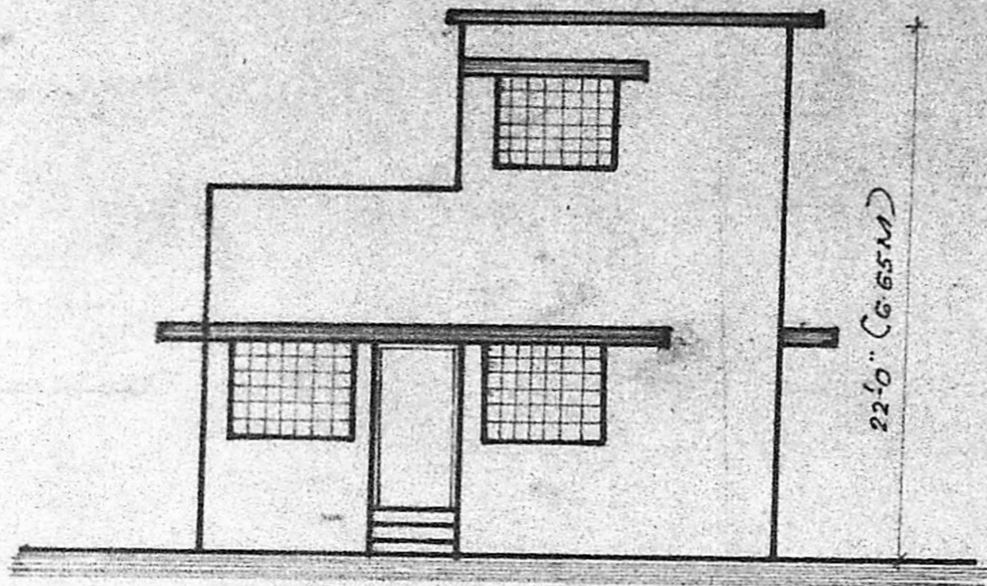

ELEVATION

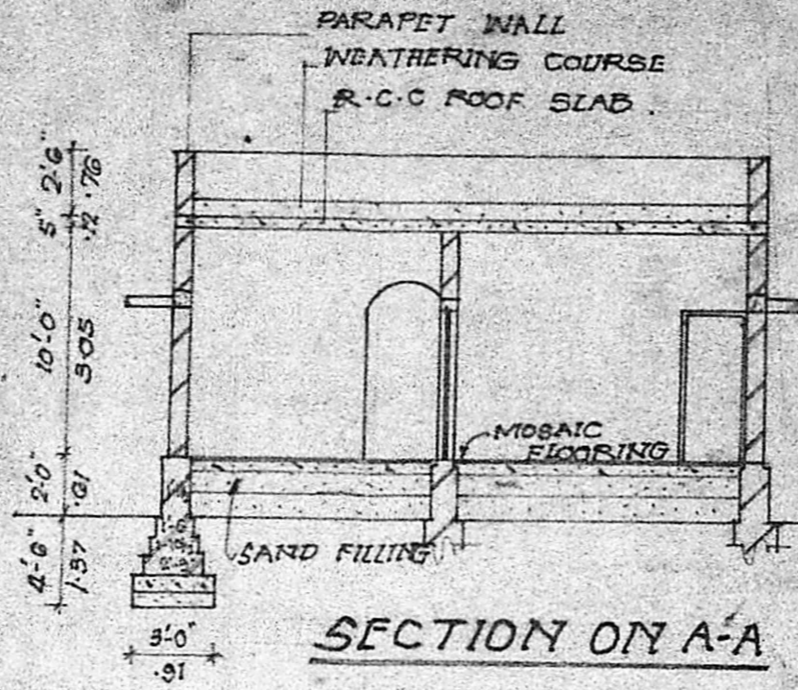

SECTION ON A-A

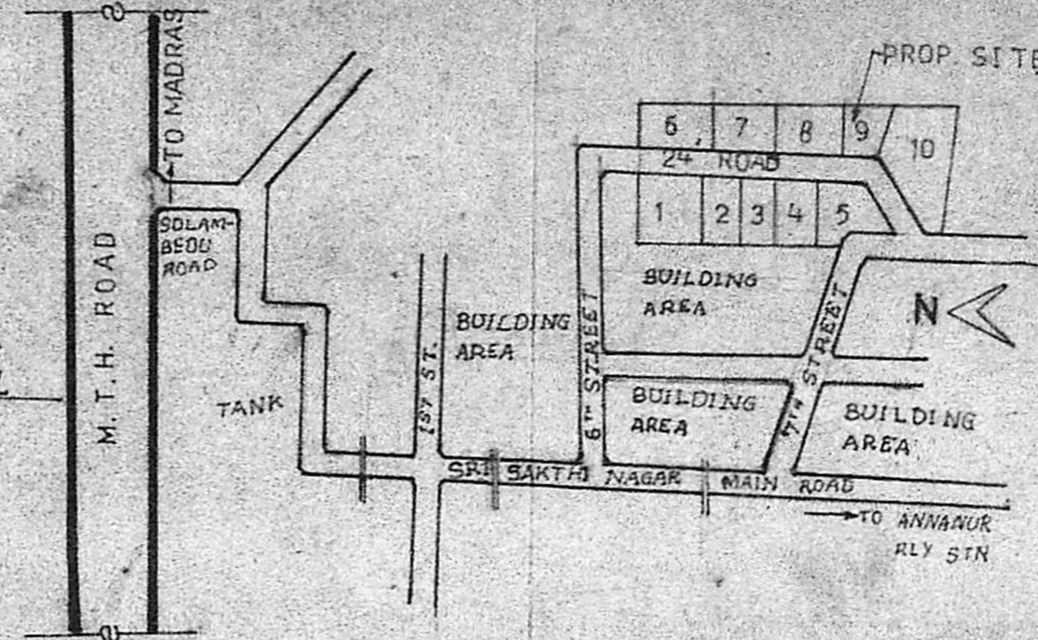

KEY PLAN (NOT TO SCALE)

Planning Permit No. A/945/90
APPROVED
 SUBJECT TO THE CONDITIONS IN
 THIS OFFICE LETTER.
 No. A1/7379/90 Date 26-7-90
S. Jayan
 FOR MEMBER SECRETARY
 MADRAS METROPOLITAN
 DEVELOPMENT AUTHORITY
 MADRAS - 600 008.

Sanctuary plan
18/4/90
26/7/90

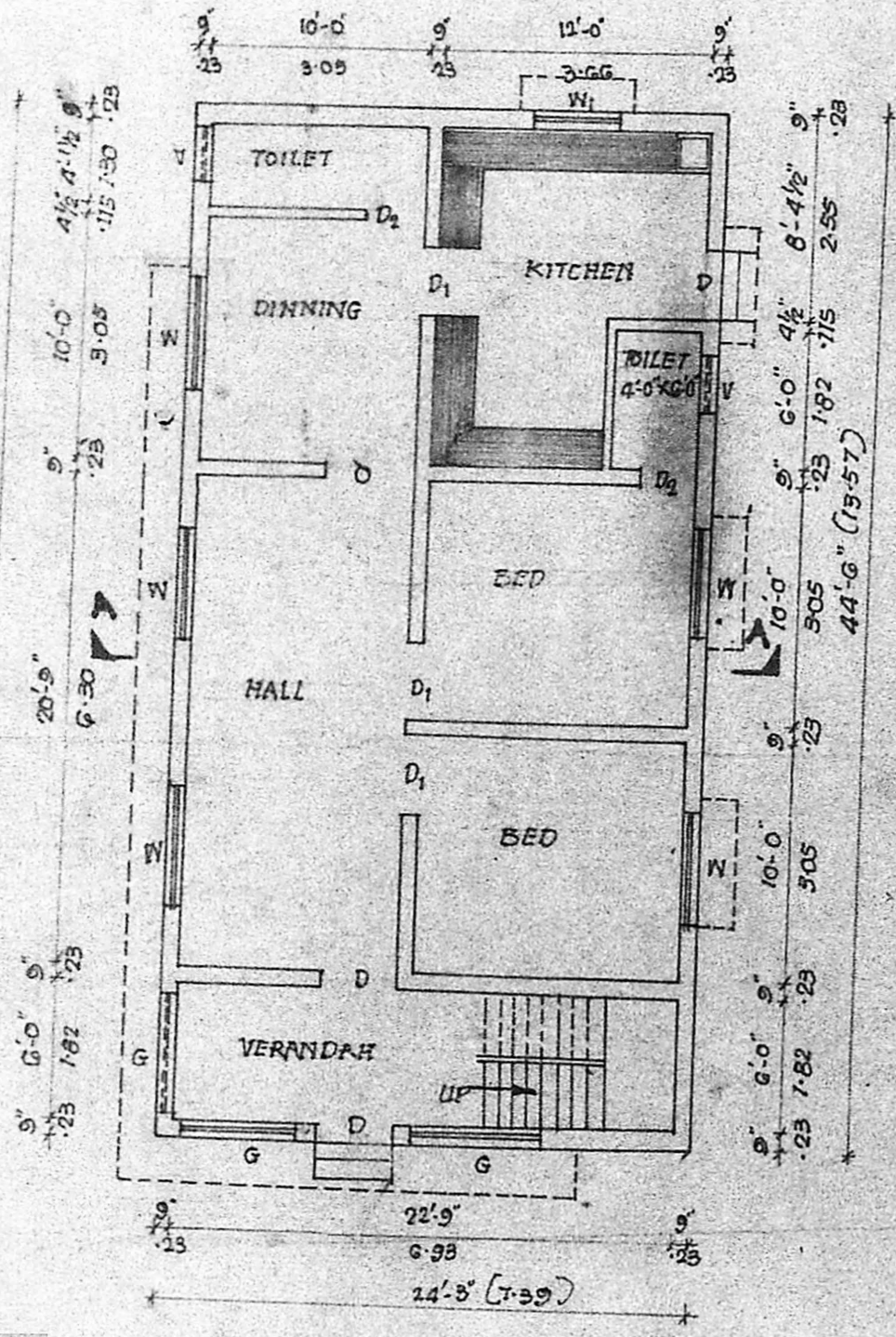

PLAN

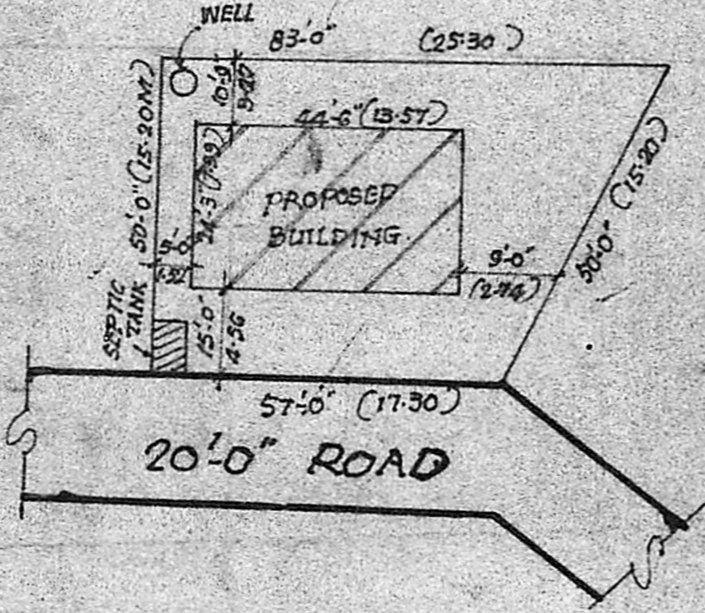

SITE PLAN

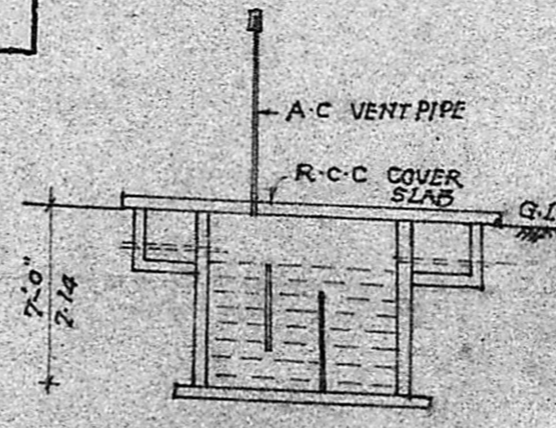

DETAIL OF SEPTIC TANK

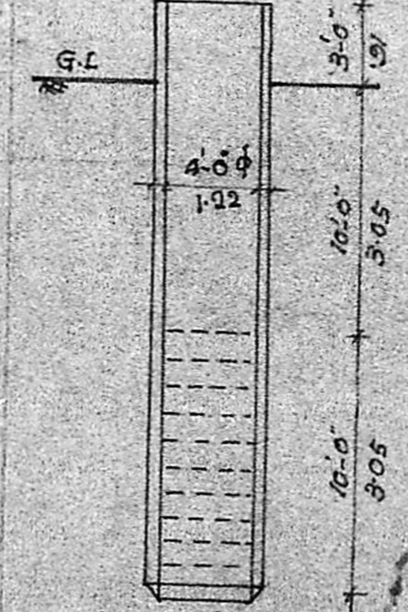

DETAIL OF WELL

SPECIFICATIONS

FOUNDATION BED CONCRETE IN 1:2:8
 MIX 40 MM H-B-G METAL. P.C.C 1:3:6
 MIX USING 20 MM B-G METAL. BRICK
 WORK IN C-M 1:5 FOR FOUNDATION
 AND SUPER STRUCTURE. R.C.C 1:2:4
 FOR PLINTH BEAM, LINTEL CUM SUN
 SHADE AND ROOF SLAB. DOORS AND
 WINDOWS ARE IN TEAK WOOD. PLAS
 TERING IN C-M 1:5 FOR INSIDE AND
 OUT SIDE. CEILING PLASTERING IN C-M
 (1:3) FLOORING IN MOSAIC USING IN
 GREY CHIPS. WEATHERING COURSE
 OVER ROOF SLAB USING WITH SUITABLE
 SLOPE.

JOINERY DETAILS

- D - DOOR 3'-3" X 7'-0" (1.00 x 2.14)
- D₁ - DOOR 3'-0" X 7'-0" (.91 x 2.14)
- D₂ - DOOR 2'-6" X 7'-0" (.76 x 2.14)
- W - WINDOW 4'-0" X 4'-6" (1.22 x 1.37)
- W₁ - WINDOW 4'-0" X 4'-6" (1.22 x 1.37)
- V - VENTILATOR 2'-6" X 2'-0" (.76 x 0.61)

AREA DETAILS

PLOT EXTENT :- 3471 SQ.FT.
 PLINTH AREA :- 1079 SQ.FT
 PLOT COVERAGE :-

SIG. OF OWNER.

A. M. Jayan

SIG - OF LIC. SURVEYOR

M. Mohan
 M. MOHAN
 CONSULTING ENGINEER 682449

CORPORATION OF MADRAS,
 AVADI, AMBATTUR TOWNSHIP
 LICENCED SURVEYOR

M.M. CONSTRUCTION
 NO. 1, M.T.H. ROAD